

# STROLE AGRICULTURAL SHORT PLAT SP-15-00009

A PORTION OF THE W 1/2 OF SECTION 35, TOWNSHIP 19  
NORTH, RANGE 18 EAST, W.M. KITTITAS COUNTY,  
WASHINGTON

FOUND KITTITAS CO.  
BC MON IN CASE  
VISITED 12/15/15

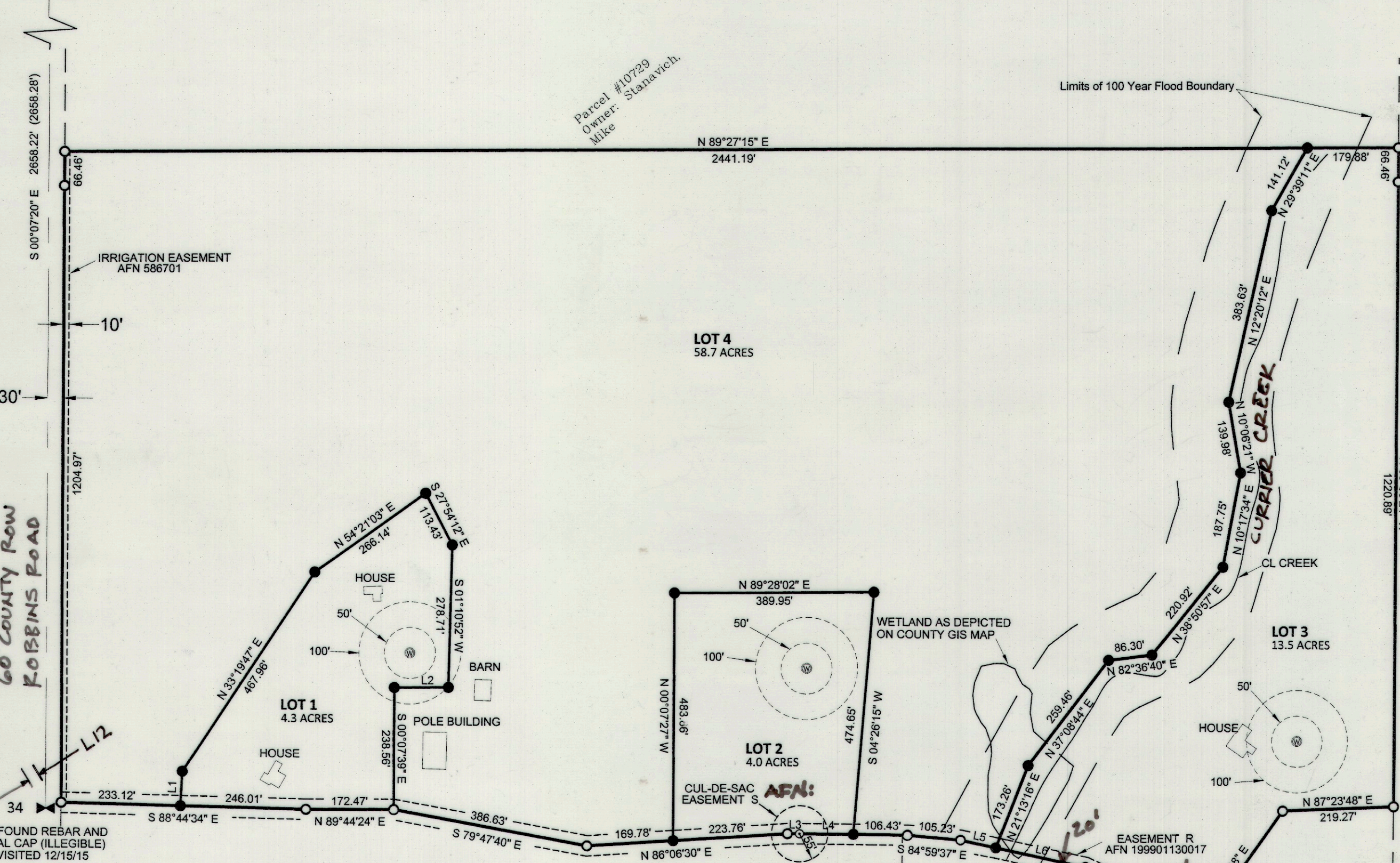
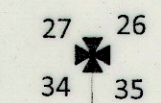

FOUND REBAR AND  
AL CAP (ILLEGIBLE)  
VISITED 12/15/15



GRAPHIC SCALE  
200' 0 100' 200'

( IN FEET )  
1 inch = 200' ft.

INDEX LOCATION  
SEC. 35 T. 19 N.R. 18 E.W.M.

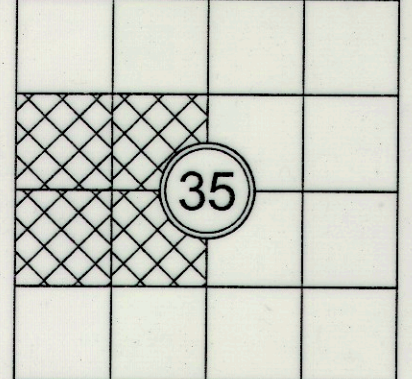

LINE	BEARING	DISTANCE
L1	N02°39'53"E	67.82'
L2	S89°27'14"W	105.99'
L3	S89°35'25"E	23.93'
L4	S89°35'25"E	105.00'
L5	S78°17'26"E	70.72'
L6	N78°17'25"W	180.46'
L7	S66°19'55"E	90.40'
L8	S57°18'29"E	53.18'
L9	S34°01'19"W	55.36'
L10	N27°17'09"W	31.93'
L11	S34°07'00"E	32.15'
L12	N68°38'30"E	32.19'

NOTE: ALL AREAS AND DISTANCES SHOWN ON THE MAP PORTIONS OF THE SURVEY  
ARE GRID. DIVIDE GRID DISTANCES BY THE COMBINED GRID FACTOR OF 0.99986377  
TO DERIVE GROUND DISTANCES.

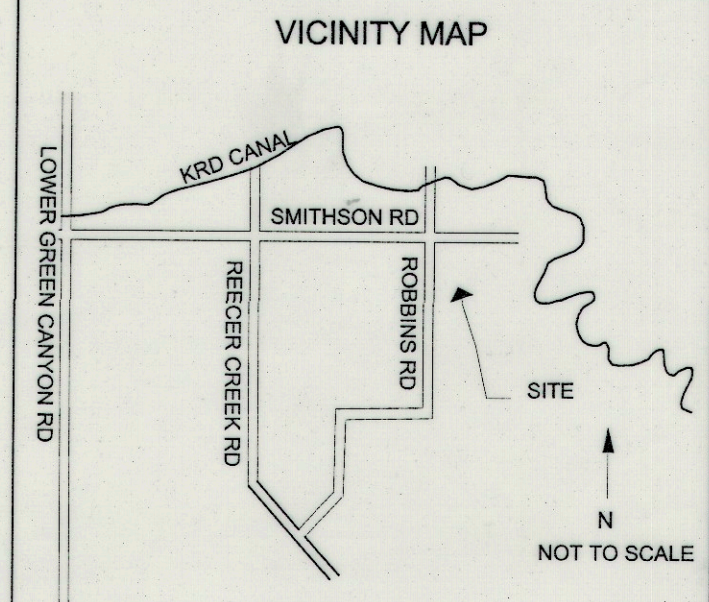

## APPROVALS

KITTITAS COUNTY PUBLIC WORKS  
EXAMINED AND APPROVED THIS 10<sup>TH</sup> DAY OF  
AUGUST A.D. 20 16  
Mark R Cook  
DIRECTOR, DEPARTMENT OF PUBLIC WORKS

CERTIFICATE OF COUNTY PLANNING DIRECTOR  
I HEREBY CERTIFY THAT THE STROLE SHORT PLAT HAS BEEN  
EXAMINED BY ME AND FIND THAT IT CONFORMS TO THE  
COMPREHENSIVE PLAN OF THE KITTITAS COUNTY PLANNING  
COMMISSION  
DATED THIS 10 DAY OF AUGUST A.D. 20 16  
Robert 'Doc' Hanson  
KITTITAS COUNTY PLANNING DIRECTOR

KITTITAS COUNTY HEALTH DEPARTMENT  
PRELIMINARY INSPECTION INDICATED SOIL CONDITIONS MAY  
ALLOW USE OF SEPTIC TANKS AS A TEMPORARY MEANS OF  
SEWAGE DISPOSAL FOR SOME BUT NOT NECESSARILY ALL  
BUILDING SITES WITHIN THIS SHORT PLAT. PROSPECTIVE  
PURCHASERS OF LOTS ARE URGED TO MAKE INQUIRIES AT THE  
COUNTY HEALTH DEPARTMENT ABOUT ISSUANCE OF SEPTIC  
TANK PERMITS FOR LOTS  
DATED THIS 17 DAY OF Aug A.D. 20 16  
Matthew M

KITTITAS COUNTY TREASURERS OFFICE  
I HEREBY CERTIFY THAT THE TAXES AND ASSESSMENTS ARE  
PAID FOR THE PRECEDING YEARS AND FOR THIS YEAR IN  
WHICH THE PLAT IS NOW TO BE FILED PARCEL NO. XXXXXXXXX  
DATED THIS 17 DAY OF August A.D. 20 16  
Erin C

KITTITAS COUNTY ENGINEER  
EXAMINED AND APPROVED THIS 16 DAY OF  
Aug A.D. 20 16  
D. Bruce Luck  
KITTITAS COUNTY ENGINEER

## LEGEND

- SET 5/8" REBAR & CAP, LS 52080
- FOUND REBAR & CAP, LS 18078 UNLESS OTHERWISE NOTED
- ⊙ CALCULATED POINT, NOT SET
- ( ) RECORD DISTANCE
- EXISTING WELL

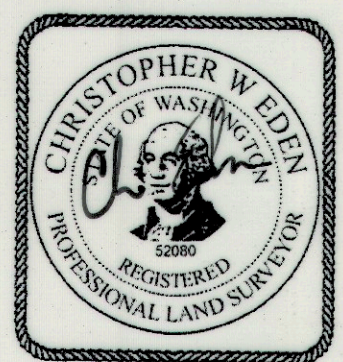

AUDITOR'S CERTIFICATE  
FILED FOR RECORD THIS \_\_\_\_\_ DAY OF \_\_\_\_\_ 20\_\_\_\_ AT \_\_\_\_\_ M.  
IN BOOK \_\_\_\_\_ OF \_\_\_\_\_ AT PAGE \_\_\_\_\_ AT THE REQUEST OF  
CHRISTOPHER W EDEN  
SURVEYOR'S NAME  
JERALD V. PETTIT  
County Auditor  
Deputy County Auditor

SURVEYOR'S CERTIFICATE  
THIS MAP CORRECTLY REPRESENTS A SURVEY MADE BY ME OR UNDER MY  
DIRECTION IN CONFORMANCE WITH THE REQUIREMENTS OF THE SURVEY  
RECORDING ACT AT THE REQUEST OF JEFF STROLE  
IN JULY 2016.  
Ch Ed  
CHRISTOPHER W EDEN DATE  
CERTIFICATE NO. 52080

**CONSTRUCTION SURVEYORS**  
NORTH CENTRAL WASHINGTON  
854 N Manchester Pl, East Wenatchee, WA 98802  
(509) 881-8315

STROLE AG SHORT PLAT SS-15-00009  
PREPARED FOR  
JEFF STROLE  
A PORTION OF THE W 1/2 OF SECTION 35,  
TOWNSHIP 19 N., RANGE 18 E., W.M.

KITTITAS COUNTY	WASHINGTON
DWN BY <u>C. EDEN</u>	DATE <u>07/2016</u>
CHKD BY <u>C. EDEN</u>	SCALE <u>1"=200'</u>
JOB NO. <u>1362</u>	SHEET <u>1 OF 2</u>